

Figure 1. SW Ecuador Regional geology and main mineralized prospects and location of the Bella Maria Property.

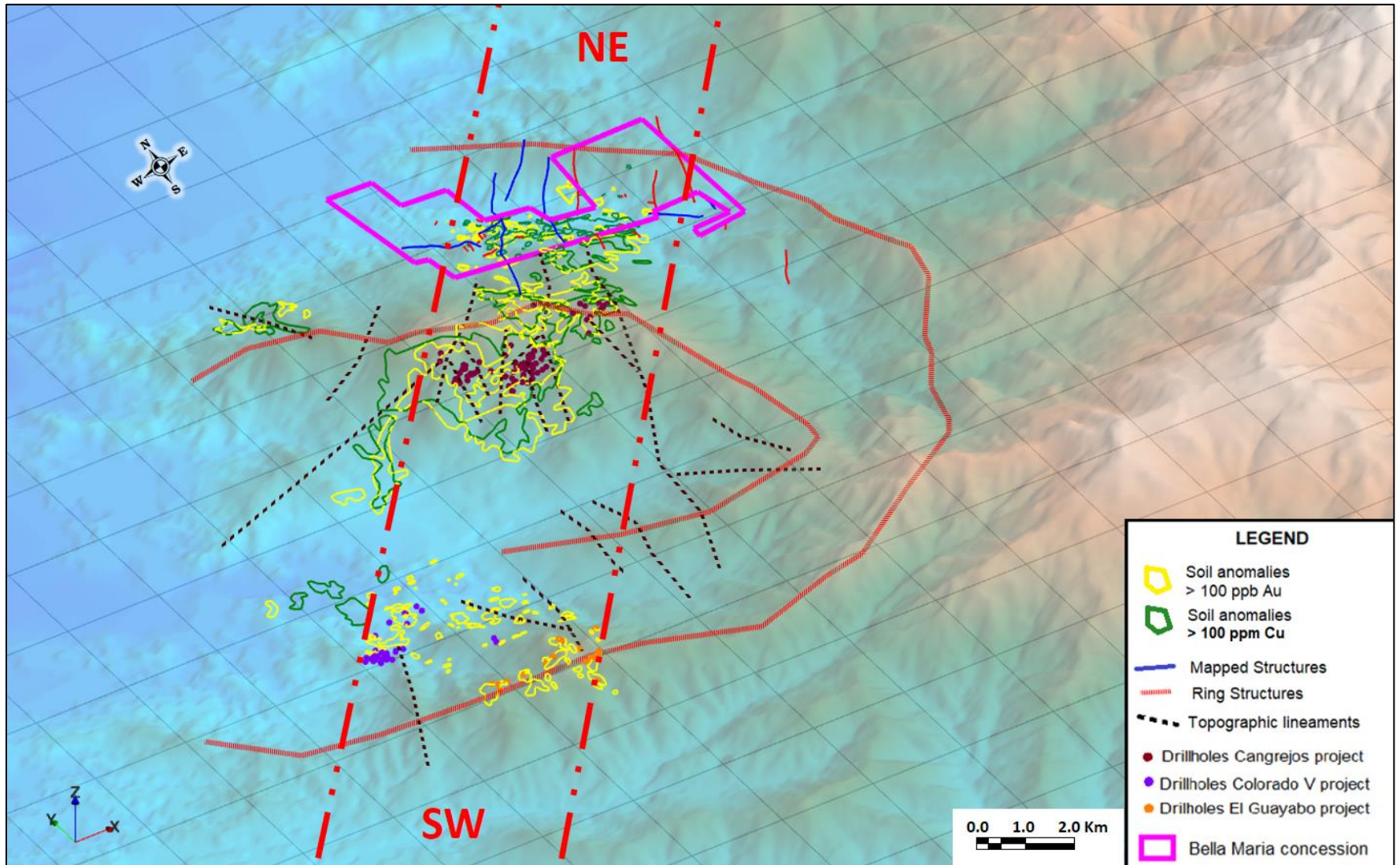

Figure 2. Bella Maria mineralized district: 3D topography, circular feature, ring structures, main prospects, gold-in-soil and copper-in-soil anomalies and Bella Maria property.

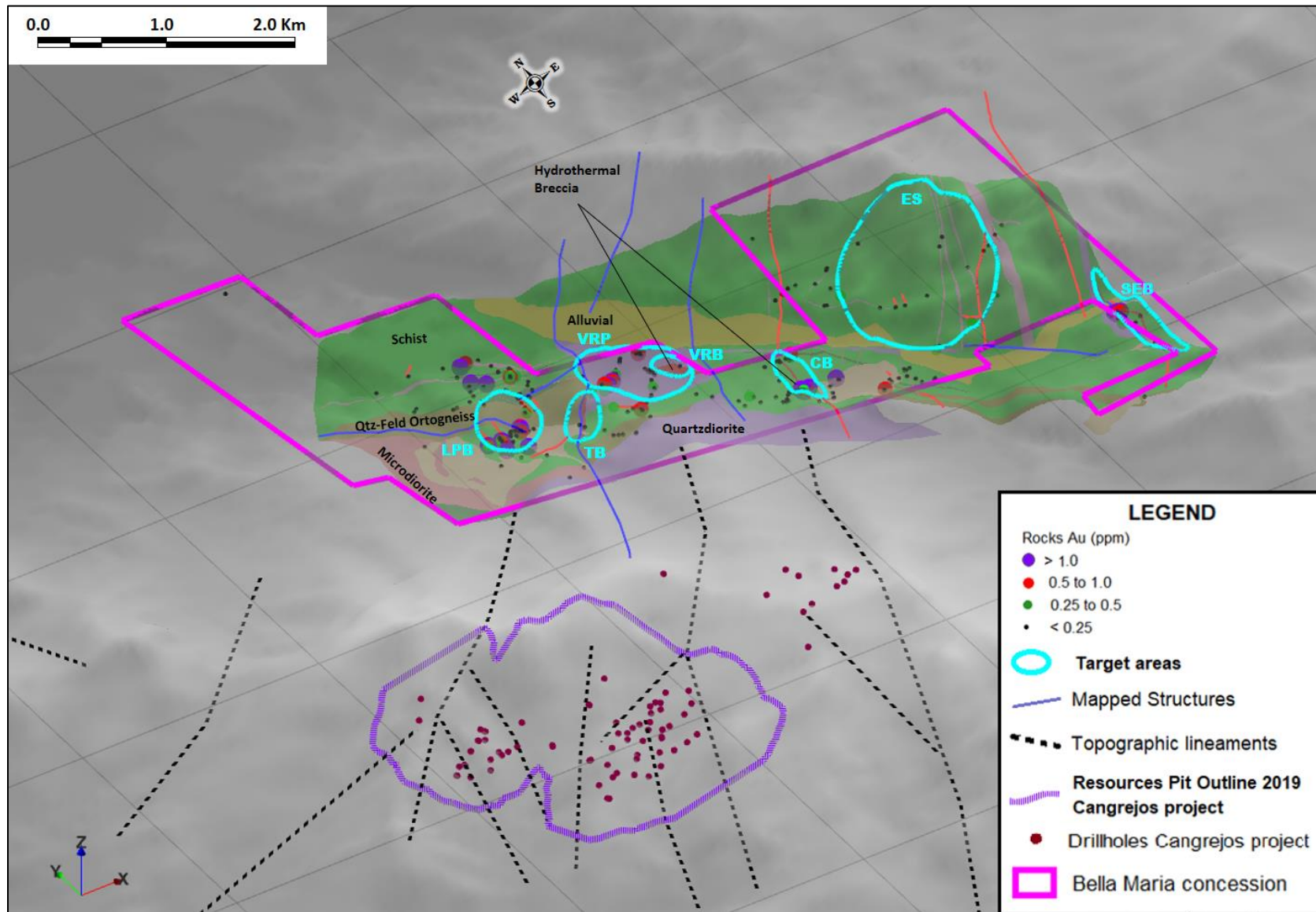

Figure 3. Bella Maria property: 3D topography, geology and mineralized prospects in the NE extension of the Guayabo-Cangrejos-Bella Maria NE oriented mineralized trend.

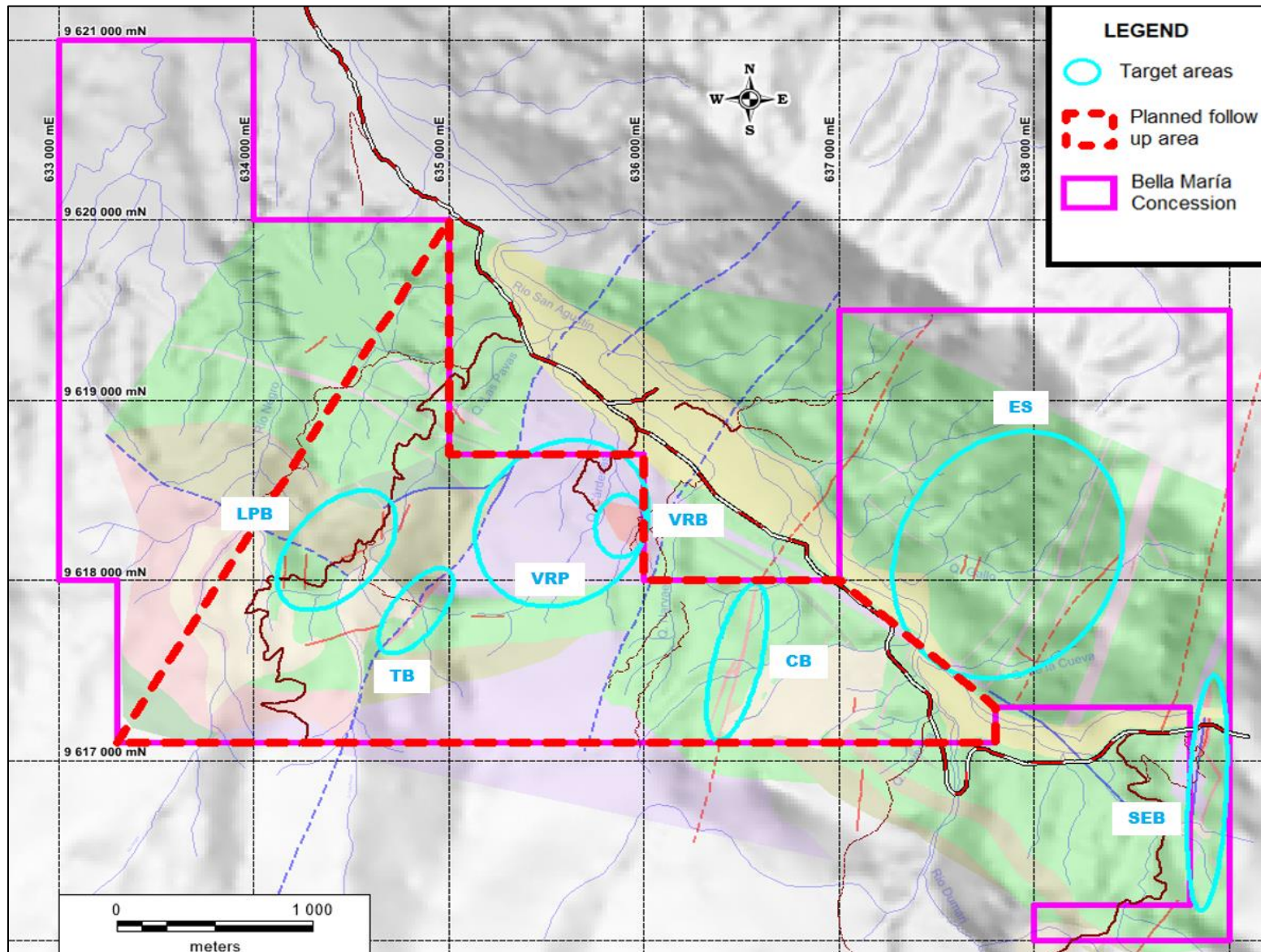

Figure 4. Bella Maria property: Planned exploration program.